

Graff Cattle

Ogallala

Registered Angus
& Angus Composites



308-289-5841
308-284-2444



Bull Sale

February 6th, 2010

Saturday, 1 p.m. MST

Ogallala, NE



Welcome to Graff Cattle,

We are gratified and thankful for good health and blessings received in the past year. We hope that your families and cattle operations had a good year as well!

The New Year is challenging! Cattle producers have been challenged in the past and have adapted and modified their programs to achieve success. We can help you meet the future challenges ahead. In order to be efficient it all comes down to utilizing our available resources such as feed, genetics, new technologies and market opportunities.

With all the available technological and DNA tools that are available and reported, bull selection still has to cover the basics first and foremost! We feel that we are striving and achieving the balance of traits the best that we know how to, even when Mother Nature throws a curveball.

Our basic considerations in providing top bulls:

- *Structural soundness - traveling the breeding pastures for years of service
- *Fertility tied with structural soundness is a must!
- *Adequate calving ease
- *Maternal traits to stay in business year after year
- *Growth to fit nature's environment and the market place
- *Selection for growth only after maternal traits
- *Conformation - do your buyers select for it?
if so put the genetics that will reliably and consistently produce the conformation your buyers desire.
- *Hybrid vigor, the free gift from Mother Nature, affects all traits

After the basics, then we can fine tune the selection with the carcass traits that are desirable. Optimum carcass weights, yield grade, quality grade, and tenderness can be selected in a balanced approach.

All the bulls are verified to be AMF and NHF by either DNA testing or pedigree.

On the horizon will be the breeding of disease resistant seedstock. The BVD-PI tests are just the beginning of identifying superior healthy animals. We look forward to the future but will always keep the basic breeding program front and center, while incorporating the new technology.

We thank you for your interest, friendship, and patronage over these many years and hope it will continue on for many more.

Chuck and Nancy Graff

GRAFF CATTLE

7 1/2 miles east of Ogallala
on Highway 30
(1/2 mile east of Roscoe)

**Saturday February 6th
1 pm MST**

Complimentary Lunch served
at noon

Auctioneer

Kyle Schow (308) 289-3772

Ring Service

Kevin Schow (308) 280-0340
Errol Nordhausen (308) 289-1237

Buyer Representative

Jerry Wrage (308) 726-2721

Announcements

All announcements from the auction block take precedence.

Terms & Conditions

Bulls sell under the accepted American Angus Association Sale terms and conditions

**Free feeding through April 1st
Free Delivery
and
Additional Herd Health Guarantee**

All bulls will be fed by Graff and delivered within Nebraska and adjoining states at no charge to customers.

Volume Discount

Volume discount of 5% for purchase of 5 or more bulls.

**SALE DAY PHONE
308-289-1579**

**HOME PHONE 308-284-2444
CHUCK'S CELL 308-289-5841
NANCY'S CELL 308-289-5842**

Please be aware that there is limited cell coverage at the place. For sale day bids or to contact Chuck on sale day, you will need to use the sale day phone number listed above!

Herd Health

Veterinary service by the Animal Clinic. All bulls have been tested and are guaranteed breeders. Herd health vaccination program recommendations have been followed. Bulls were semen tested on Dec 30th. We are further insuring you, the buyer, as we will have all bulls retested in late March to insure that no winter semen damage or injury occurred.

All yearling sale bulls are virgin bulls. Lot 30 the bull we used in 2009 has been tested negative for Trich.

Igenity's DNA BVD-PI samples are all negative!!

All bulls are verified to be AMF and NHF by either DNA testing or pedigree.

Sight Unseen Purchase Guarantee

Approval on delivery if you have purchased the bulls sight unseen with Chuck or you don't own them. If you can't make it to the sale on sale day please give any of us a call and we will gladly work with you to complete a sight unseen sale bid.

Breeding Season Guarantee

All bulls sell with a first breeding season guarantee. The breeding season is defined as 90 days from the first day of turnout. Please see the inside back cover for details.



LOT 1 GC Rito Lad

Registered Angus

BD: 01/16/09 AAA# 16502091

BW	205 Adj Wt	365 Adj Wt	Adj. Scrotal	REA	IMF
88	758	1310	38.6	12.8	5.5

Tenderness	Yield Grade	Quality Grade
7	Preferred	Preferred

Sire: Rito 6S3 of 2536 SA

BW	Wn	Yrlg	Milk	\$ B
1.9	64	109	27	45

Dam's Sire: Rito 3X25

BW	Wn	Yrlg	Milk
3.6	48	83	27

One of the more challenging and rewarding of seedstock production is the selection of herd sires to utilize. I believe that great sires all have great dams. The selection of 6S3 was a 'no brainer' when two great production individuals resulted in the outstanding 6S3. Sitz Alliance 6595 was initially used heavily by Vance Uden at TC & the Sitz Montana ranch and continued up to the 13 year old seeing natural service as well. No matter where you go the '6595' females have been consistently productive, easy keepers with longevity!

'2536' is arguably the most powerful and influential Angus cow in the entire breed! She produces added muscling, eye appeal, and structural soundness. The number of AI Angus bulls tracing back to 2536 are numerous. Her sons and grandsons that are AMF will continue to play a major impact on the entire beef industry. I personally saw 2536 at Wehrman Angus this past summer. She is at her biggest a moderate framed, structurally sound female that continues to be flushed at 13 years of age. Her longevity and soundness have been overlooked by many cattlemen.

Rito 3X25 was an ABS carcass trait leader. He was an EXT son out of the deceased Rito 5H11 cow, which was another prominent Angus matron.

GC Rito Lad

Individual EPDs

Birth	Wn	Yrlg	Milk
2.7	56	94	25

Graff Cattle Rito Lad's performance is backed by pedigree and DNA verification merit serious bidding on Lot 1.

We are selling full possession and 1/2 semen interest with Graff retaining 1/2 semen interest.



6S3



Sitz Alliance 6595



2536

LOT 2 GRF 211

3/4 Angus 1/4 Gelbvieh

BD: 01/14/09 HZ Black Polled

BW	205 Adj Wt	365 Adj Wt	Adj. Scrotal	REA	IMF
91	785	1351	34.5	13.3	5.2

Tenderness	Yield Grade	Quality Grade
6	Preferred	Preferred

Sire: Rito 6S3 of 2536 SA

BW	Wn	Yrlg	Milk
1.9	64	109	27

Dam's Sire: Leachman Go Man Go

BW	Wn	Yrlg	Milk
*2	*53	*82	*17

Wow talk about performance, depth of rib and weight in this well balanced future site. His calves will weigh-up consistently for any operation netting more revenue per cow exposed!



Lot 3

LOT 4 GRF 405

7/8 Angus 1/8 Gelbvieh

BD: 01/09/09 ht black Polled

BW	205 Adj Wt	365 Adj Wt	Adj. Scrotal	REA	IMF
85	757	1263	34.3	14.6	5.0

Tenderness	Yield Grade	Quality Grade
6	Acceptable	Preferred

Sire: Rito 6S3 of 2536 SA

BW	Wn	Yrlg	Milk
1.9	64	109	27

Dam's Sire: Bon View New Design 1407

BW	Wn	Yrlg	Milk
0.1	44	88	33

Talk about thickness and do ability, this bull scores a "10". Control your frame size and maintain top performance.



Lot 2

LOT 3 GRF 504

7/8 Angus 1/8 Gelbvieh

BD: 01/14/09 HZ Black Polled

BW	205 Adj Wt	365 Adj Wt	Adj. Scrotal	REA	IMF
82	721	1377	39.5	13.7	5.6

Tenderness	Yield Grade	Quality Grade
7	Preferred	Preferred

Sire: Rito 6S3 of 2536 SA

BW	Wn	Yrlg	Milk
1.9	64	109	27

Dam's Sire: Hyline Right Time 338

BW	Wn	Yrlg	Milk
3.9	59	104	28

Excellent performance, phenotypically correct and feed efficient



Lot 4

LOT 5 GRF 612

3/4 Angus 1/4 Gelbvieh

BD: 01/23/09 HZ Black Polled

BW	205 Adj Wt	365 Adj Wt	Adj. Scrotal	REA	IMF
84	719	1213	35.8	12.9	5.2

Tenderness	Yield Grade	Quality Grade
4	Preferred	Preferred

Sire: Rito 6S3 of 2536 SA

BW	Wn	Yrlg	Milk
1.9	64	109	27

Dam's Sire: Stevenson American Idol

BW	Wn	Yrlg	Milk
0.0	33	67	30

These 6S3 bulls certainly are an excellent sire group.



Lot 6



Lot 5

LOT 6 GRF 410

13/16 Angus 3/16 Gelbvieh

BD: 01/13/09 HZ Black Polled

BW	205 Adj Wt	365 Adj Wt	Adj. Scrotal	REA	IMF
84	716	1089	36.4	15.1	4.4

Tenderness	Yield Grade	Quality Grade
6	Preferred	Preferred

Sire: Rito 6S3 of 2536 SA

BW	Wn	Yrlg	Milk
1.9	64	109	27

Dam's Sire: Apache Warrior

BW	Wn	Yrlg	Milk
G-1.9	30	67	22

Uniform kind and performance. The 6S3 has proven to be a very consistent sire.

LOT 7 GRF 409

3/4 Angus 1/4 Gelbvieh

BD: 01/09/09 HZ Black Polled

BW	205 Adj Wt	365 Adj Wt	Adj. Scrotal	REA	IMF
84	660	1135	36.3	13.0	4.3

Tenderness	Yield Grade	Quality Grade
6	Preferred	Preferred

Sire: Rito 6S3 of 2536 SA

BW	Wn	Yrlg	Milk
1.9	64	109	27

Dam's Sire: Apache Warrior

BW	Wn	Yrlg	Milk
G-1.9	30	67	22

Fleshing ability, thickness and depth of rib.

LOT 8 GRF 301

Registered Angus

BD: 01/19/09 AAA# 16502088

BW	205 Adj Wt	365 Adj Wt	Adj. Scrotal	REA	IMF
88	607	1138	34.7	10.7	6.0

Tenderness	Yield Grade	Quality Grade
7	Preferred	Preferred

Sire: Rito 6S3 of 2536 SA

BW	Wn	Yrlg	Milk
1.9	64	109	27

Dam's Sire: Bon View New Design 1407

BW	Wn	Yrlg	Milk
0.1	44	88	33

Registered Angus, strong EPDs

Sculptor - Upon first seeing Sculptor 11 months of age. I enthusiastically and firmly believed Sculptor was what I wanted in an AI and natural service sire. (Refer to our 2008 and 2009 sale Sculptor story.) He has never let us owners down!

Complete, rounded production with balanced EPDs, carcass traits and beef and energy EPDs values. Yes, if you look in the **entire** Angus Sire Evaluation and put in **Sculptor's EPDs of 3.4 VW or less, yrlg of 75 or more, milk of 15 (fits the sandhills) or more, plus .22 or more for Marbling, plus .41 for Ribeye area, plus \$44 B or more and Energy of \$10** or more and you will only come up with 1 other Angus SIRE, in the entire Angus Fall Sire Summary!!! (Notice no extreme antagonisms, insuring predictability and consistency)

That documents our belief that Sculptor is as close to a complete big time proven herd sire for acceptable calving ease, adequate growth, milk level to fit our grass forage based resources, excellent carcass quality with added muscling and to top it off with feed energy cost savings to keep commercial cow herds at optimum production levels. He truly is **"The complete bull!!!"**

The 2 and 3 year old females sired by Sculptor are as consistent as any highly promoted Angus bull. Truthfully there are a lot of good Angus bulls but you can be assured Sculptor is an elite sire.



Sculptor of Amen GC in 2010

LOT 9 GRF 901

Registered Angus

BD: 01/17/09 AAA# 16502089

BW	205 Adj Wt	365 Adj Wt	Adj. Scrotal	REA	IMF
85	678	1163	35.6	13.4	4.3

Tenderness	Yield Grade	Quality Grade
7	Preferred	Preferred

Sire: Sculptor Of Amen GC

BW	Wn	Yrlg	Milk
3.4	35	75	15

Dam's Sire: Connealy Frontline

BW	Wn	Yrlg	Milk
3.2	51	91	24

The lead off Sculptor just like two years ago when his brother was Lot 1 and sold to Lyndon Fomander. A maternal half brother was the top selling bull to Tim Vinton back in 2002. Longevity, maternal soundness and true carcass predictability in this Registered Angus.



Lot 9

LOT 10 GRF 802

Registered Angus

BD: 01/25/09 AAA# 16502090

BW	205 Adj Wt	365 Adj Wt	Adj. Scrotal	REA	IMF
87	640	1131	38.9	12.0	5.3

Tenderness	Yield Grade	Quality Grade
7	Preferred	Preferred

Sire: Sculptor Of Amen GC

BW	Wn	Yrlg	Milk
3.4	35	75	15

Dam's Sire: Ideal 5411 of 1418

BW	Wn	Yrlg	Milk
4.7	54	105	18

Registered Angus, longevity, his grandmother was 19 when she had her last calf, his mother is now 12. Its inheritable and it will positively influence your profitability.

LOT 11 GRF 415

7/8 Angus 1/8 Gelbvieh

BD: 02/10/09 HZ Black Polled

BW	205 Adj Wt	365 Adj Wt	Adj. Scrotal	REA	IMF
86	728	1328	34.5	15.4	6.2

Tenderness	Yield Grade	Quality Grade
No Results	Preferred	Preferred

Sire: Sculptor Of Amen GC

BW	Wn	Yrlg	Milk
3.4	35	75	15

Dam's Sire: OCC Joker

BW	Wn	Yrlg	Milk
1.5	25	35	14

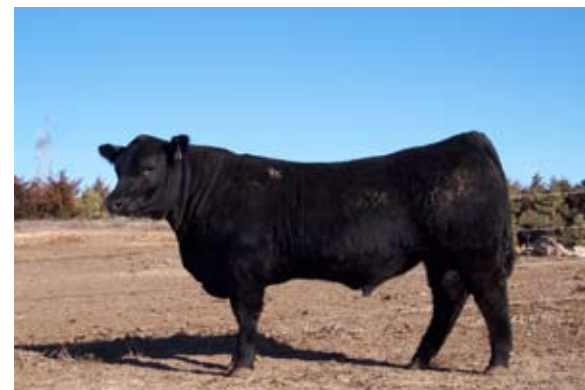

Lot 11

These 7/8 Angus, Sculptors have the feed efficiently, correctness, muscling and carcass traits that will give you an advantage over registered Angus sired calves when it comes to your sale time.



Lot 12

LOT 13 GRF 314

3/4 Angus 1/4 Gelbvieh

BD: 02/03/09 HZ Black Polled

BW	205 Adj Wt	365 Adj Wt	Adj. Scrotal	REA	IMF
82	682	1234	32.2	11.9	5.5

Tenderness	Yield Grade	Quality Grade
5	Preferred	Preferred

Sire: Sculptor Of Amen GC

BW	Wn	Yrlg	Milk
3.4	35	75	15

Dam's Sire: RTBG Bullseye

BW	Wn	Yrlg	Milk
0.5	41	92	20



Lot 13

Well balanced, moderate frame, uniform thickness down his top line.

LOT 12 GRF 202

7/8 Angus 1/8 Gelbvieh

BD: 02/03/09 HZ Black Polled

BW	205 Adj Wt	365 Adj Wt	Adj. Scrotal	REA	IMF
83	729	1263	36.2	13.2	6.1

Tenderness	Yield Grade	Quality Grade
5	Preferred	Preferred

Sire: Sculptor Of Amen GC

BW	Wn	Yrlg	Milk
3.4	35	75	15

Dam's Sire: Bon View New Design 878

BW	Wn	Yrlg	Milk
1.5	43	84	30

Balance, moderate frame and doability. An outstanding bull to keep replacements and feed their steer mates.

LOT 14 GRF 317

3/4 Angus 1/4 Gelbvieh

BD: 01/28/09 HZ Black Polled

BW	205 Adj Wt	365 Adj Wt	Adj. Scrotal	REA	IMF
79	643	1123	36.0	13.2	5.3

Tenderness	Yield Grade	Quality Grade
9	Preferred	Preferred

Sire: Sculptor Of Amen GC

BW	Wn	Yrlg	Milk
3.4	35	75	15

Dam's Sire: RTBG Bullseye

BW	Wn	Yrlg	Milk
0.5	41	92	20

GV



Lot 14

Peas in a pod with these Sculptors! Bullseye was a son of Traveler 6807 that we co-owned with Jerry Bailey, in ND.

LOT 15 GRF 204

7/8 Angus 1/8 Gelbvieh

BD: 01/21/09 HZ Black Polled

BW	205 Adj Wt	365 Adj Wt	Adj. Scrotal	REA	IMF
82	655	1058	37.8	10.7	6.3

Tenderness	Yield Grade	Quality Grade
No results	Preferred	Preferred

Sire: Sculptor Of Amen GC

BW	Wn	Yrlg	Milk
3.4	35	75	15

Dam's Sire: Bon View New Design 878

BW	Wn	Yrlg	Milk
1.5	43	84	30

Balance and phenotype. His maternal brother was the top seller 4 years ago.



Lot 16

LOT 16 GRF 416

7/8 Angus 1/8 Gelbvieh

BD: 01/18/09 HZ Black Polled

BW	205 Adj Wt	365 Adj Wt	Adj. Scrotal	REA	IMF
85	694	1134	31.7	16.5	4.8

Tenderness	Yield Grade	Quality Grade
7	Acceptable	Preferred

Sire: Sculptor of Amen GC

BW	Wn	Yrlg	Milk
3.4	35	75	15

Dam's Sire: OCC Joker

BW	Wn	Yrlg	Milk
1.5	25	35	14

Depth of rib, stability in your replacement females matching the Sandhill environment along with improved carcass traits.

LOT 17 GRF 205

7/8 Angus 1/8 Gelbvieh

BD: 01/13/09 HZ Black Polled

BW	205 Adj Wt	365 Adj Wt	Adj. Scrotal	REA	IMF
86	645	1179	33.4	12.7	5.0

Tenderness	Yield Grade	Quality Grade
10	Preferred	Preferred

Sire: Sculptor of Amen GC

BW	Wn	Yrlg	Milk
3.4	35	75	15

Dam's Sire: Bon View New Design 878

BW	Wn	Yrlg	Milk
1.5	43	84	30

The Sculptors have been consistent when mated to any of our cows. They will work well on a variety of different cows. Prepotency!

LOT 18 GRF 402

15/16 Angus 1/16 Gelbvieh

BD: 03/05/09 HZ Black Polled

BW	205 Adj Wt	365 Adj Wt	Adj. Scrotal	REA	IMF
80	614	Too Young	34.4	13.0	6.0

Tenderness	Yield Grade	Quality Grade
7	Preferred	Preferred

Sire: Sculptor of Amen GC

BW	Wn	Yrlg	Milk
3.4	35	75	15

Dam's Sire: PVF New Horizon

BW	Wn	Yrlg	Milk
3.9	59	107	26

Youngest bull in the sale. Calving date of cow was due to my error in not getting the cidr synchronization implant pulled but Sculptor did his job in the summer pasture!



Rito 6EM3

An OCC Emblazon son



Lot 17

LOT 19 GRF 605

3/4 Angus 1/4 Gelbvieh

BD: 01/20/09 ht black Polled

BW	205 Adj Wt	365 Adj Wt	Adj. Scrotal	REA	IMF
86	712	1224	40.7	13.2	4.7

Tenderness	Yield Grade	Quality Grade
No results	Preferred	Preferred

Sire: Sculptor of Amen GC

BW	Wn	Yrlg	Milk
3.4	35	75	15

Dam's Sire: Hyline Right Way 781

BW	Wn	Yrlg	Milk
5.7	58	91	21

The biggest framed Sculptor out of a bigger framed 3 year old. Performance and frame recommend this yearling as a terminal sire to maximize sale pounds.



Lot 20

LOT 21 GRF 502

7/8 Angus 1/8 Gelbvieh

BD: 01/11/09 HZ Black Polled

BW	205 Adj Wt	365 Adj Wt	Adj. Scrotal	REA	IMF
85	692	1164	34.4	16.2	4.0

Tenderness	Yield Grade	Quality Grade
9	Preferred	Acceptable

Sire: Rito 6EM4 of 4L13 Emblazon

BW	Wn	Yrlg	Milk
1.3	54	93	21

Dam's Sire: PVF New Horizon

BW	Wn	Yrlg	Milk
3.9	59	107	26

A top grandson of OCC Emblazon. You'll notice the added muscling and feed efficiency as compared to other Emblazons nationwide. Also a grandson of the '2536' Angus cow (dam of 6S3) and Select sires "208" bull - Wow!

Kahn Broadband 94L

A Bando 598 son out of a Traveler 124 x Sitz Entense female. Proven calving ease and strong maternal. The Broadbands came easy out of 2 year olds and we are again calving 2 years olds this year. Udders with this much milk are tight uddered with small teats.

\$B @ \$39

LOT 20 GRF 213

13/16 Angus 3/16 Gelbvieh

BD: 01/17/09 HZ Black Polled

BW	205 Adj Wt	365 Adj Wt	Adj. Scrotal	REA	IMF
82	747	1352	35.6	13.5	5.4

Tenderness	Yield Grade	Quality Grade
4	Acceptable	Acceptable

Sire: Rito 6EM3 of 4L1 Emblazon

BW	Wn	Yrlg	Milk
5.5	59	94	26

Dam's Sire: Leachman Go Man Go *

BW	Wn	Yrlg	Milk
*2.0	*53	*82	*17

Recommending as a terminal cross because of added frame size. The '213' was bigger than I really liked but the weaning weight and feed performance one has to appreciate when you sell commercial cattle!



Lot 21



Kahn Broadband 94L

LOT 22 GRF 018

13/16 Angus 3/16 Gelbvieh

BD: 01/21/09 HZ Black Polled

BW	205 Adj Wt	365 Adj Wt	Adj. Scrotal	REA	IMF
87	703	1234	34.8	14.9	4.8

Tenderness	Yield Grade	Quality Grade
5	Preferred	Preferred

Sire: Kahn Broadband 94L

BW	Wn	Yrlg	Milk
1.2	53	93	38

Dam's Sire: GRF Balancer 8141 *

BW	Wn	Yrlg	Milk
*1.6	*28	*50	*16

Thickness and fleshing. Top maternal milking EPDs while maintaining fleshing, a seldom found combination!



Lot 24

LOT 25 GRF 712

7/8 Angus 1/8 Gelbvieh

BD: 01/20/09 ht Black Scur

BW	205 Adj Wt	365 Adj Wt	Adj. Scrotal	REA	IMF
83	660	1281	37.7	13.3	6.5

Tenderness	Yield Grade	Quality Grade
10	Preferred	Preferred

Sire: Kahn Broadband 94L

BW	Wn	Yrlg	Milk
1.2	53	93	38

Dam's Sire: Sculptor of Amen GC

BW	Wn	Yrlg	Milk
3.4	35	75	15

Style, correctness, performance all matched up in these Broadband X Sculptors!

LOT 23 GRF 701

Registered Angus

BD: 01/31/09 AAA# 16502086

BW	205 Adj Wt	365 Adj Wt	Adj. Scrotal	REA	IMF
88	630	1225	35.1	11.8	5.3

Tenderness	Yield Grade	Quality Grade
6	Preferred	Preferred

Sire: Kahn Broadband 94L

BW	Wn	Yrlg	Milk
1.2	53	93	38

Dam's Sire: Sculptor of Amen GC

BW	Wn	Yrlg	Milk
3.4	35	75	15

Registered Angus. Out of a two year old Sculptor. Enough frame and performance to insure your first calf heifers calves sell right along with your mature cow calves.

LOT 24 GRF 704

11/16 Angus 5/16 Gelbvieh

BD: 01/12/09 HZ Black Polled

BW	205 Adj Wt	365 Adj Wt	Adj. Scrotal	REA	IMF
87	708	1265	33.4	13.8	4.2

Tenderness	Yield Grade	Quality Grade
9	Preferred	Preferred

Sire: Kahn Broadband 94L

BW	Wn	Yrlg	Milk
1.2	53	93	38

Dam's Sire: Sculptor of Amen GC

BW	Wn	Yrlg	Milk
3.4	35	75	15

These Broadband calves (excluding lot 22/mature cow) are all out of two year olds who calved unassisted. You can use him on average size heifers and then move him to your cows as a three year old. His kind will impress you!

Herd Feeding Program

Cows are calved at Roscoe and Ald in April and early May on cool season grass. In 2008, Sculptor was the service sire for the balance of May and June. Cows and calves go to Arthur County the end of May for summer grazing. Calves receive no creep. August is preconditioning and weaning time. Bull calves have been on Purina's Limited 70/30 Accuration with free choice of grass hay. Heifer calves run on cool season after growth until the snow flies or sometime in January. Cows have remained on grass in Arthur County until the cornstalks are available in the valley for grazing until early January and then receive hay and the cycle starts again.



Lot 26

LOT 27 GRF 714

7/8 Angus 1/8 Gelbvieh

BD: 01/14/09 HZ Black Polled

BW	205 Adj Wt	365 Adj Wt	Adj. Scrotal	REA	IMF
87	671	1276	31.5	12.7	3.5

Tenderness	Yield Grade	Quality Grade
6	Preferred	Preferred

Sire: Kahn Broadband 94L

BW	Wn	Yrlg	Milk
1.2	53	93	38

Dam's Sire: BT Legacy

BW	Wn	Yrlg	Milk
2.2	44	80	28

Muscle and calving ease. Legacy is out of the top Right Time daughter I have ever seen!

LOT 29 GRF 717

15/16 Angus 1/16 Gelbvieh

BD: 01/11/09 HZ Black Polled

BW	205 Adj Wt	365 Adj Wt	Adj. Scrotal	REA	IMF
82	686	1294	35.4	14.8	4.2

Tenderness	Yield Grade	Quality Grade
6	Preferred	Preferred

Sire: Kahn Broadband 94L

BW	Wn	Yrlg	Milk
1.2	53	93	38

Dam's Sire: Leachman Right Time

BW	Wn	Yrlg	Milk
2.3	44	82	19

Out of a two year old that was out of a two year old Leachman Right Time. Sure bet for a heifer bull!

LOT 26 GRF 715

15/16 Angus 1/16 Gelbvieh

BD: 01/19/09 Hz Black Polled

BW	205 Adj Wt	365 Adj Wt	Adj. Scrotal	REA	IMF
88	683	1240	30.7	13.5	4.5

Tenderness	Yield Grade	Quality Grade
7	Preferred	Preferred

Sire: Kahn Broadband 94L

BW	Wn	Yrlg	Milk
1.2	53	93	38

Dam's Sire: BT Right Time 24J

BW	Wn	Yrlg	Milk
2.8	48	80	22

Phenotypically as nice of a bull that will insure the same whether mated to heifers or cows. Going back to Right Time 24J, the adaptable Sandhills maternal bull.

LOT 28 GRF 713

7/8 Angus 1/8 Gelbvieh

BD: 01/22/09 HZ Black Polled

BW	205 Adj Wt	365 Adj Wt	Adj. Scrotal	REA	IMF
89	714	1274	35.8	13.6	4.9

Tenderness	Yield Grade	Quality Grade
4	Preferred	Preferred

Sire: Kahn Broadband 94L

BW	Wn	Yrlg	Milk
1.2	53	93	38

Dam's Sire: BT Legacy

BW	Wn	Yrlg	Milk
2.2	44	80	28

Length and smoothness in this calving ease specialist.

With the present and future grain situation, coupled with the beef consumer desires cattle producers must be diligent in selecting moderate framed cattle that are productive and fertile in range situations, convert efficiently for the feedlot and demand the higher grid carcass dollars.



Lot 30

LOT 30 8844

Registered Angus

BD: 02/13/08 AAA# 16238968

BW	205 Adj Wt	365 Adj Wt	Adj. Scrotal	REA	IMF
85	744	1162	38	14.4	4.0

Data collected by TC Ranch.

Sire: GAR Predestined 06

BW	Wn	Yrlg	Milk
4.1	53	99	28

Dam's Sire: Connealy Forefront

BW	Wn	Yrlg	Milk
2.1	54	96	18

This is the 2 year old bull we selected at TC Ranch for use on all of our yearlings and the 2 year old Sculptors. The bull is trich tested negative.

The footnote from the TC Ranch 2009 Sale Catalog: "One of the top sons of "Predestined" selling. He is out of one of the top producing cows ever at TC Ranch. Dam has 4 @99 BR, 4 @ 106 WR, 4 @ 107 YR, 4 @ 108 IMF and 4@ 108 RE. Dam has had several bulls in past TC carloads."

We've decided to make a bull available that we believed enough in to buy and use ourselves on yearlings and Sculptor daughters. This bull will sell with 1/2 semen interest remaining owned by TC.

TC Predestined 8844

Individual EPDs

Birth	Wn	Yrlg	Milk	\$B
2.9	54	99	25	60



GAR Predestined
Select Sires Top Angus Proven Sire

IGENITY DNA Interpretation

For those selling finished cattle on the grid, the carcass information provided is of value in your selections. The REA and IMF (Marbling) figures are the result of ultrasounding by Sandhills Ultrasound. (For rough interpretation, a 4 will grade choice). The higher the number the more marbling. Through DNA testing, markers have been identified for carcass traits. Those reported are based on Igenity's tissue DNA sample reading. More accuracy and markers will be needed before ultrasounding can be eliminated. The most identifiable and worked with DNA marker is tenderness. The possible scores for tenderness range from 1 to 10 with 10 being the most tender. The yield grade and quality grade balancing is somewhat more objective. One must keep in mind the bull's traits as well as his sisters' traits that are out on the range, be it grass, cornstalks, and/or hay.

The following is Graff's interpretation based on combination of Igenity's numerous scores.

Yield Grade
unacceptable
acceptable
preferred
unacceptable

Characteristics
Poor fleshing ability YG 1
YG 2 to YG 3.4
YG 2
YG is higher than 3.5

Quality Grade
premium
preferred
acceptable
unacceptable

Characteristics
prime
top 2/3 of choice, CAB eligible
lower 1/2 of choice
select

Value of Composites

Angus/Gelbvieh Composite cattle have the best blending of both breeds which allows for uniformity, added vigor, increased longevity, better disease resistance, and efficiency in feeding conversion. The end results are leaner carcasses that grade choice and have the maternal traits maintained in replacement females.

Breeding Season Guarantee

Please notify Graff of claims as soon as possible or before Sept 15, 2010. Bulls injured the first 30 days will be replaced or buyer receives full credit less salvage. Bulls injured after 30 days turnout, the buyer will receive the salvage plus 1/2 the difference between purchase and salvage value. Death and injury due to negligence or willful mistreatment are not covered.

Record System

All Graff Cattle cows are enrolled in the Angus Herd Improvement Records (AHIR) Beef Record System. Weights and adjustments are processed by AHIR. Additional data is processed according to the Beef Improvement Federation guidelines.

Thank you for your friendship,
Thank you for your patronage,
Thank you to all of our military servicemen and women,
and Thank you for that wonderful item on the table
called BEEF- It's what's for dinner!

**Bulls are available any time for viewing at Graff Cattle.
Stop in and check them out!**

SEE YOU AT THE SALE!!

Saturday Feb. 6, 2010

1 p.m. MST

Sale to be held 7.5 miles east of Ogallala On Hwy 30 which is north of the Roscoe / I-80 exit

All Sired by Registered Angus Sires
Optimum Performance
Structural Soundness
Maternal Traits
Caracass Evaluation
Breeding Season Guarantee
DNA Trait Tested
Free Feeding til April 1st
Free Delivery
Yearling Virgin Bulls
BVD-PI Negative
All Bulls are AMF & NHF!

Graff Cattle
550 Fox Hill
Ogallala NE 69153

FIRST CLASS MAIL